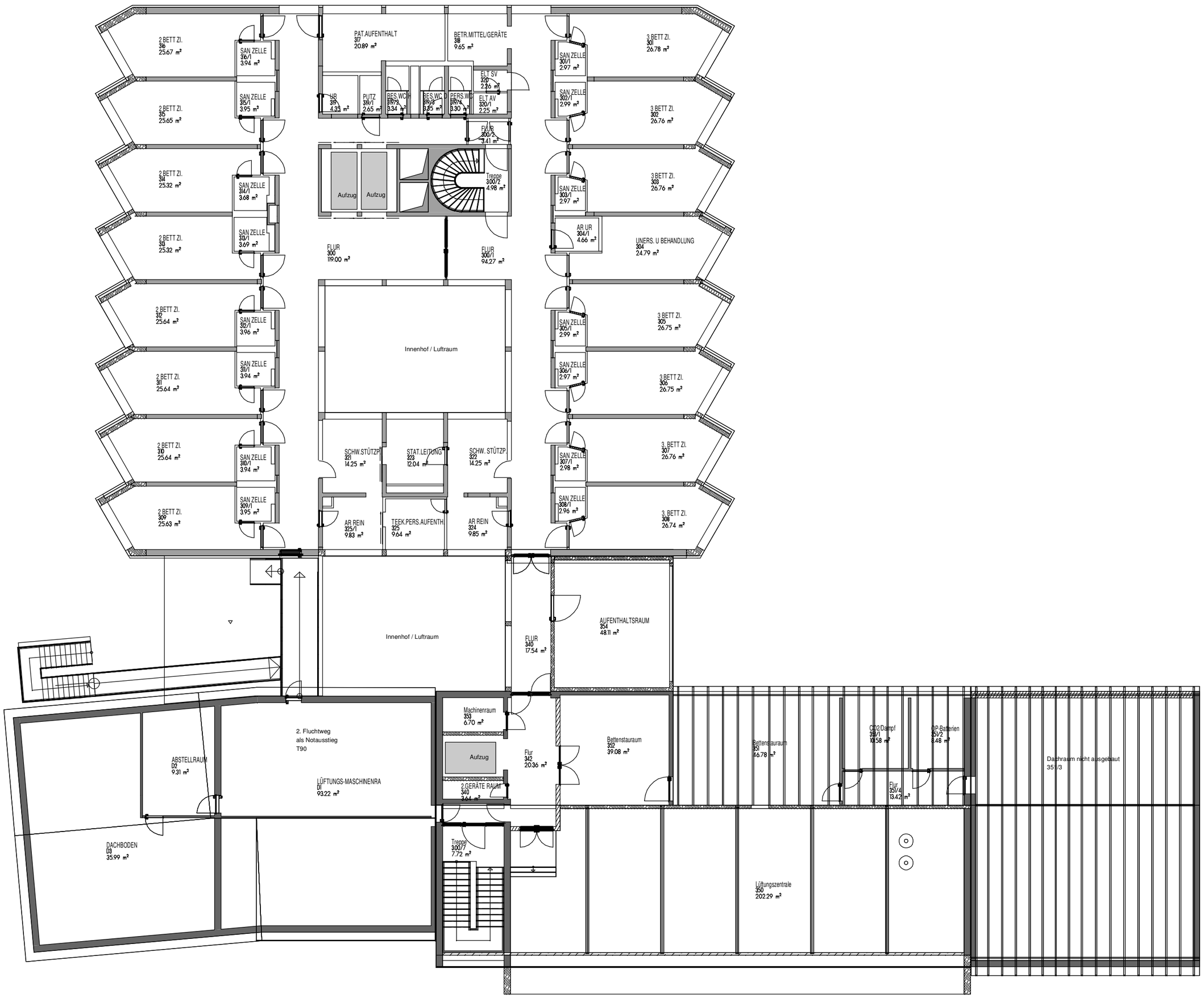

Kreiskrankenhaus Straubing-Bogen
3. Obergeschoss
M=1:200

Landratsamt Straubing-Bogen

H/B = 420.0 / 420.0

Allplan 2006